PRAIRIE SPIRIT
SCHOOL DIVISION
Learners for Life

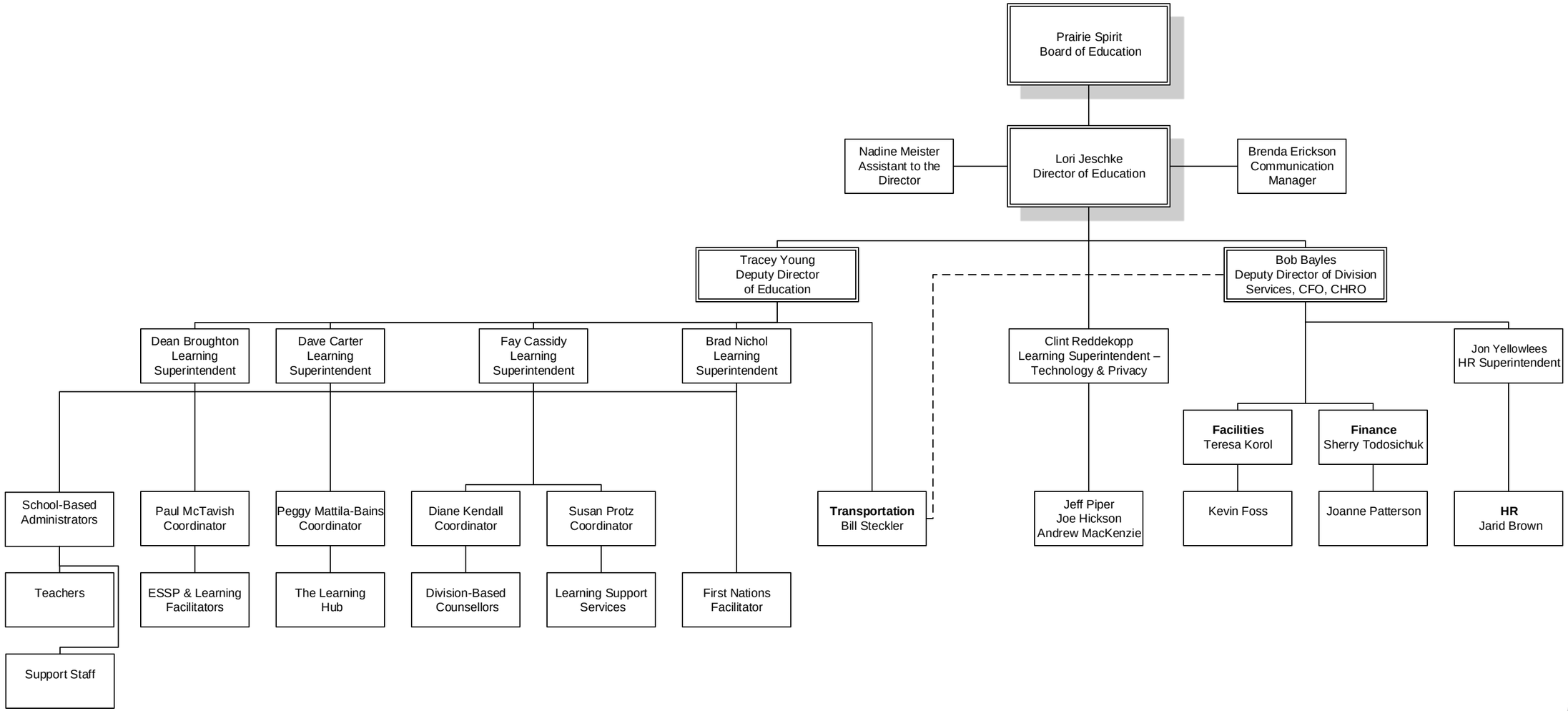

Revised August 19, 2020