PRAIRIE SPIRIT
SCHOOL DIVISION
Learners for Life

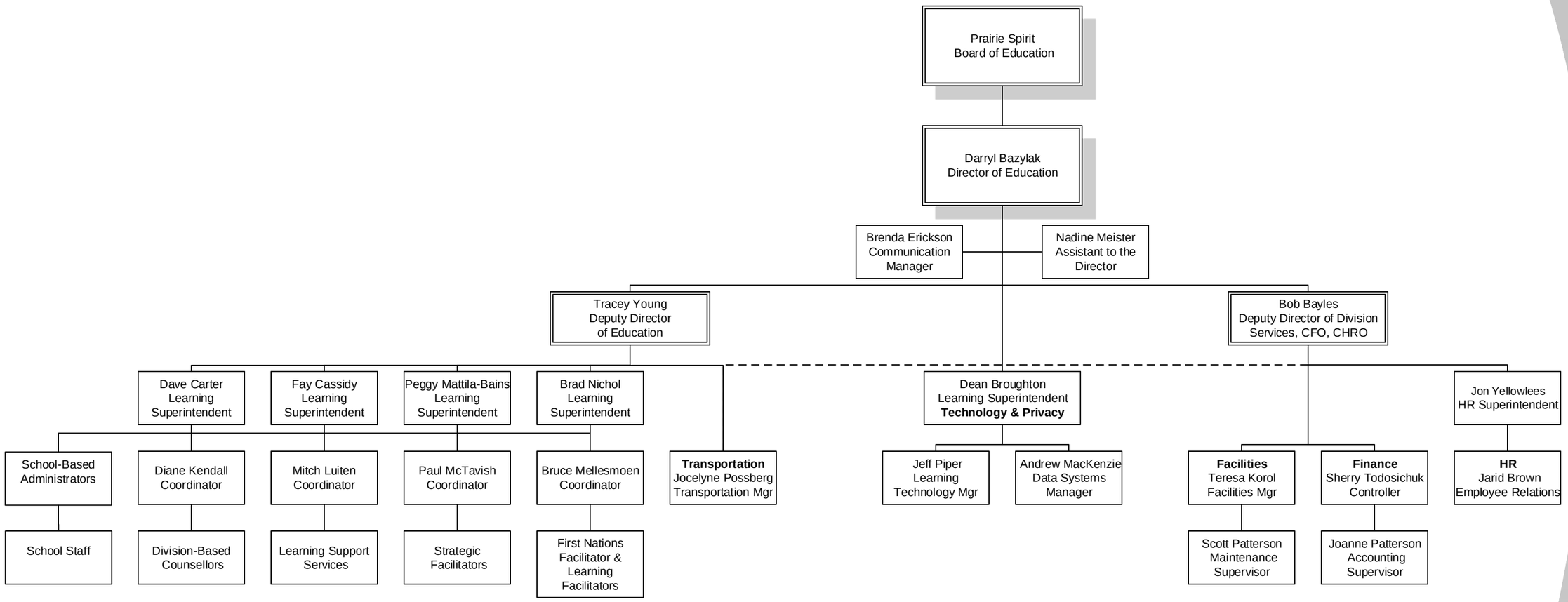

Revised August 24, 2022